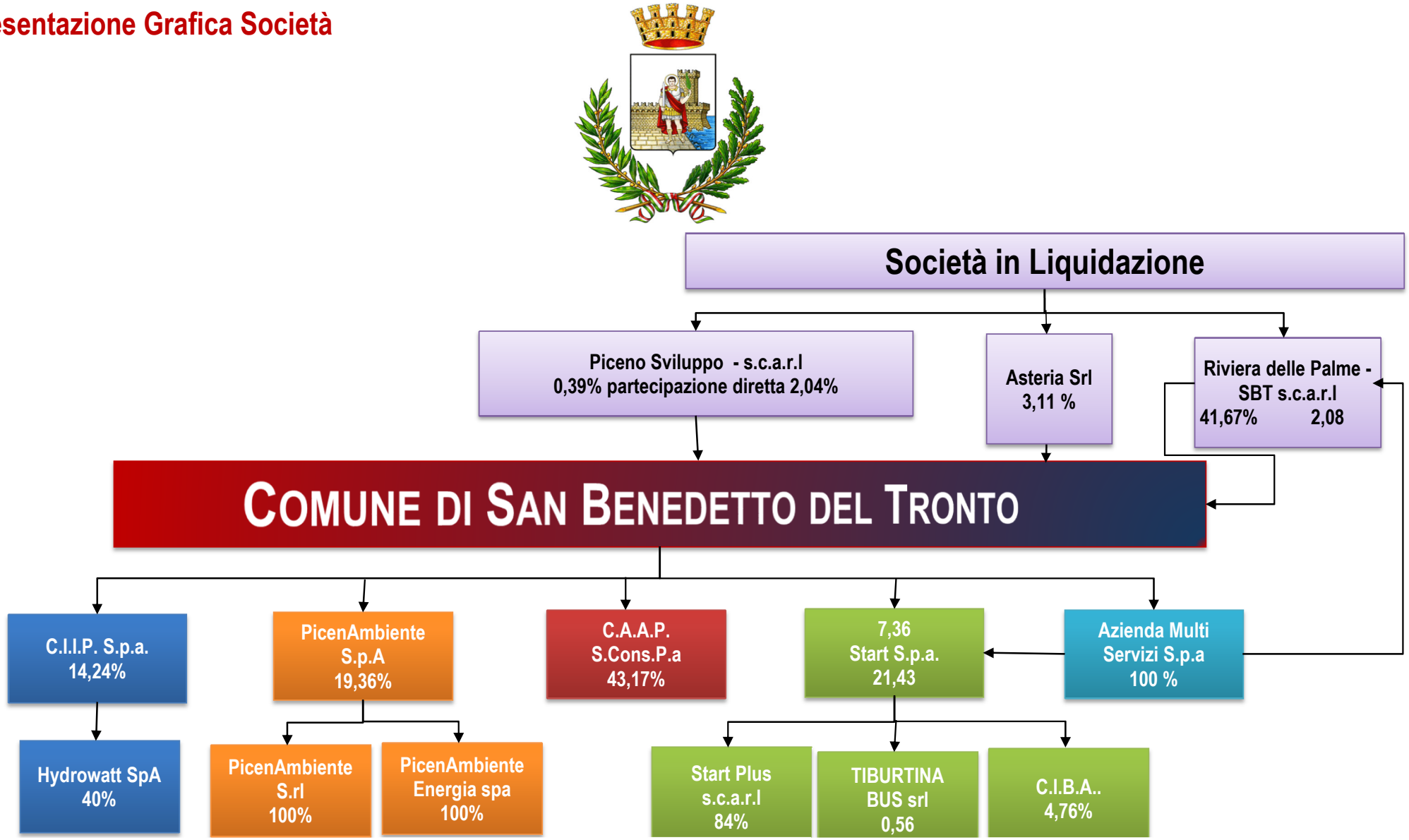Rappresentazione Grafica Società